

KS Mattson Properties

Boyes Springs

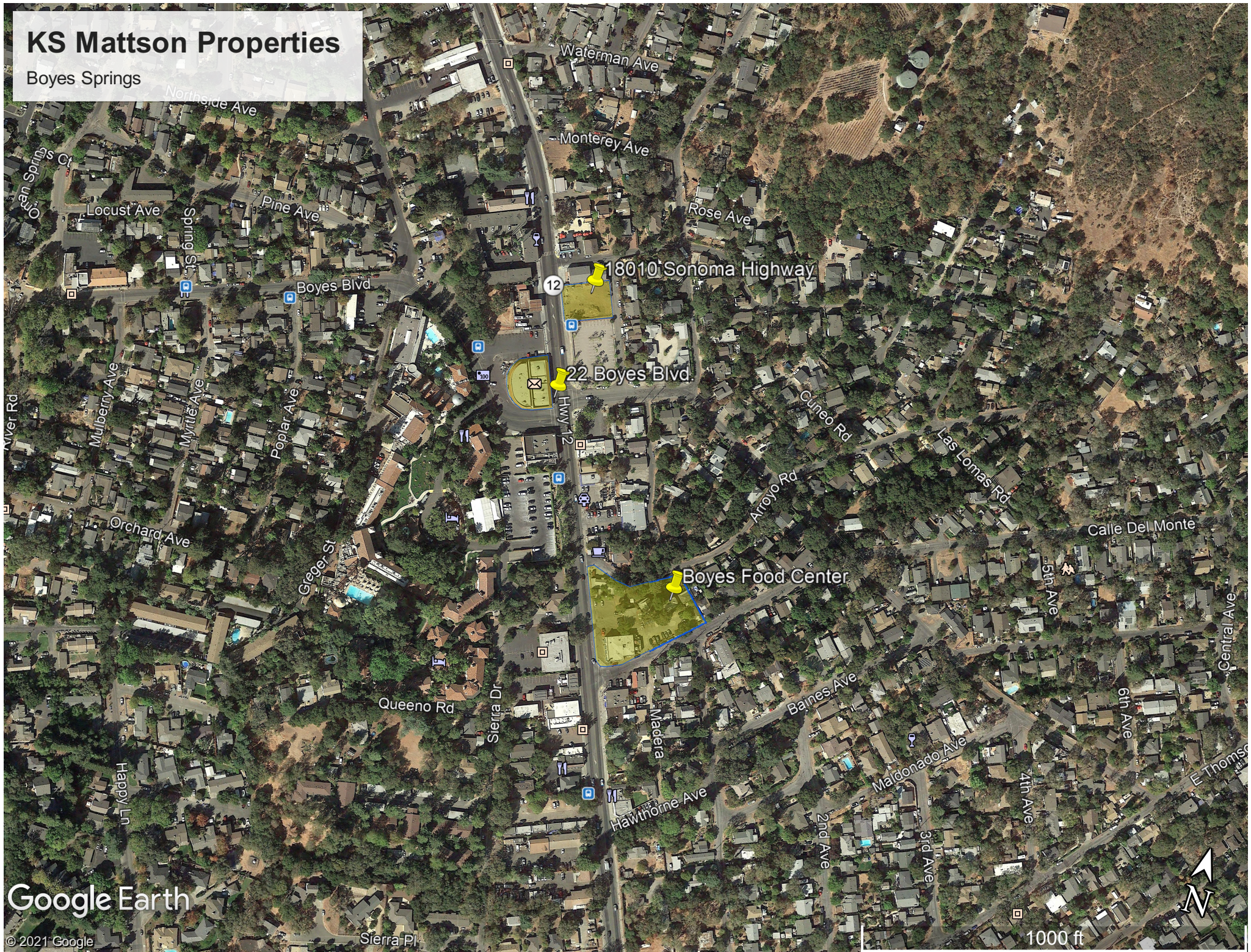

Google Earth

© 2021 Google

Sierra Pl

1000 ft

KS Mattson Properties
Boy's Springs
Lanning Containers @
18010 Sonoma Highway



© 2021 inf3 - Drawings furnished by inf3 are and shall remain its property. Drawings and specifications to be used only for this project, and no relaxation of copy right is implied by distribution or submission for municipal agency and/or regulatory approval. - BJH, AIA

KS Mattson Properties
Boyes Springs Food Center
@ 18285 Sonoma Highway

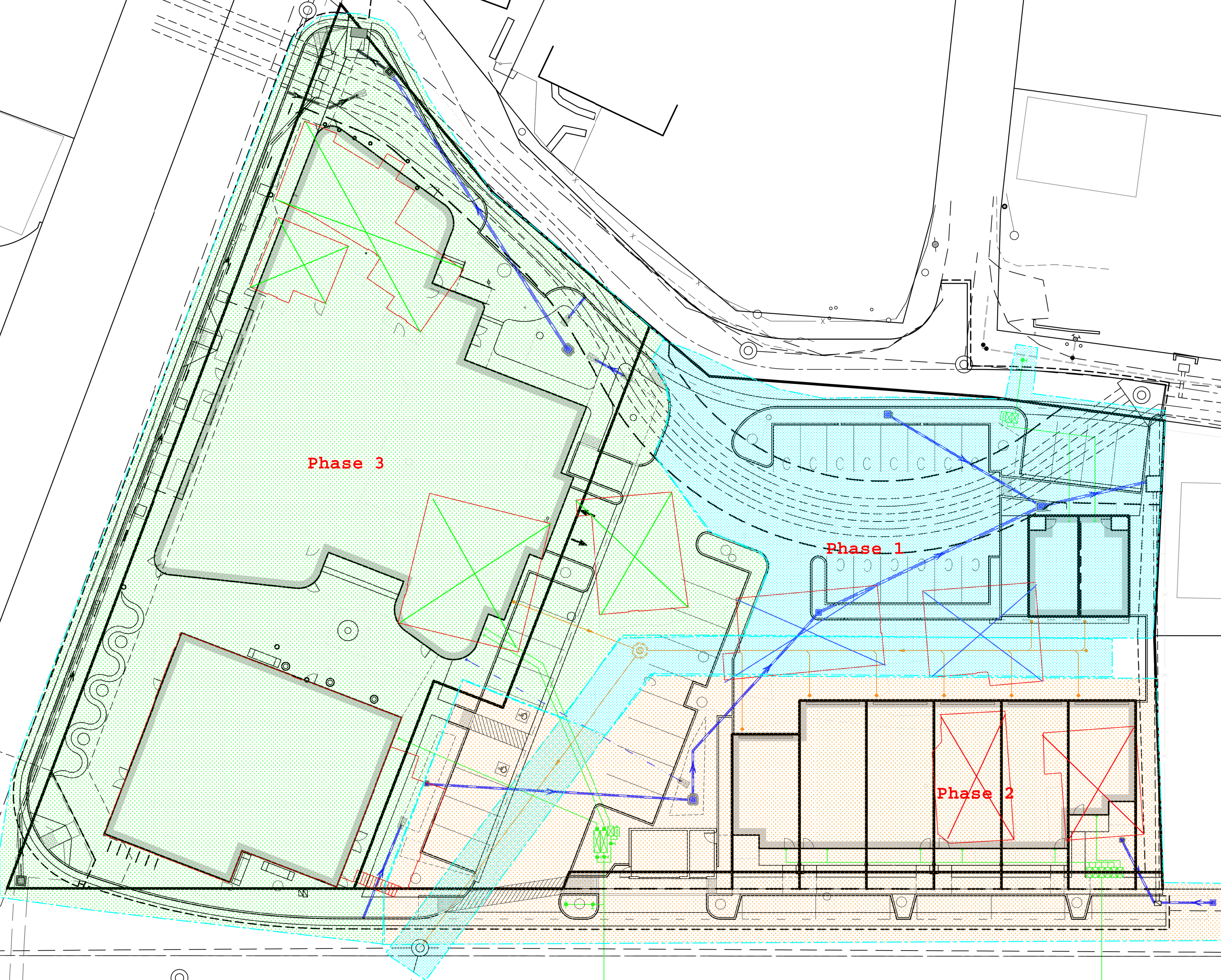
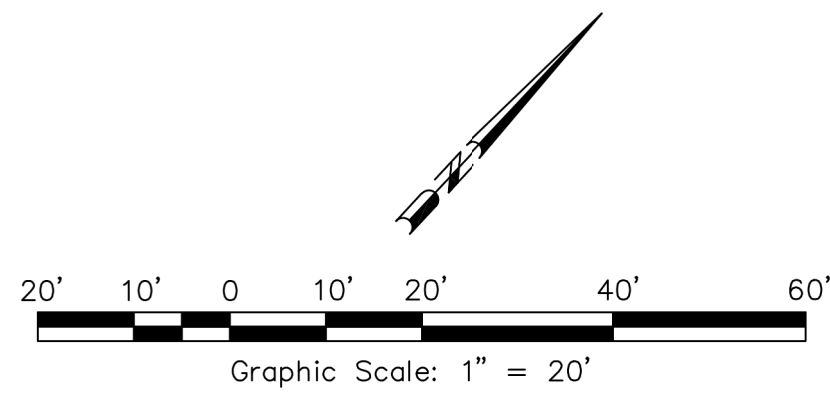

inf3

sensible | modern
architecture & design™

www.inf3.com

architect:

Bryan J. Hassemer, AIA

250 Lorraine Blvd.
San Leandro, CA 94577

bryan@inf3.com
530.448.0909

project:

Boyes Springs Mixed Use
'Town Homes'

18285 Sonoma Highway
Sonoma, CA 95476

client:

KS Mattson Partners LP

c/o Daniel Crowley
18285 Sonoma Highway,
Sonoma, CA 95476

contractor:

TBD

revisions:

No.	Description	Date

* DRAFT
NOT FOR
CONSTRUCTION *

Bryan J. Hassemer, AIA
bryan@inf3.com
530.448.0909

KS MATTSON
PARTNERS

BOYES SPRINGS FOOD
CENTER MIXED-USE
REDEVELOPMENT

SITE PHASING PLAN

inf3#: 17130
date: 5/21/21
drawn: JS
page#: 1

G-006

scale: 12" = 1'-0"